

Netscape Communicator

1. Open Netscape Communicator and click the **Stop** button. Click **Edit** and select **Preferences**.
2. In the **Preferences** dialog box under the column labeled **Category**, select **Advanced**. Under the **Advanced** category, select **Proxies**.
3. Select **Direct Connection to the Internet** and click **OK**.

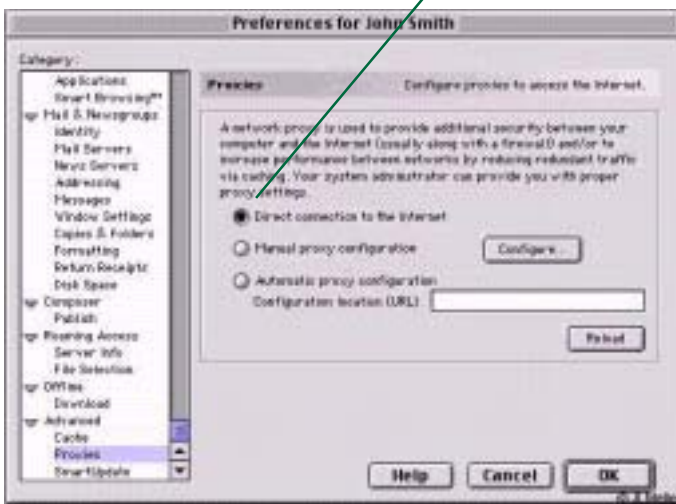

PC & Mac Configuration Guide DSL Setup



Now your Mac computer should be ready to connect to the DSL modem. Please be sure to restart your computer so that the configuration changes can take effect.

The following operating systems are supported:

Win 98/ME, Win XP, Win 2K, Windows Vista— Note (Win 95 users may be able to follow the directions for PC configuration on Win 98/ME)

Mac OS 9.x or higher

IMPORTANT! All other operating systems are unsupported

Technical Support
657-1999 or 929-1999

Technical Support
657-1999 or 929-1999

Settings for Internet Explorer

1. Open Internet Explorer.
2. Click on **Tools** and then click on **Internet Options**.



3. Click on the **Connections** tab.
4. Set to **Never Dial a Connection**.
5. Click on the **LAN Settings** button to verify no settings have a check beside them.



6. Click **OK** two times to finish.

Win 98/ME (Win 95 may be similar)

The following configuration steps will allow your PC/laptop to connect to the DSL Modem.

Mac OS 9.x and higher

1. Click the **Apple Menu**, select **Control Panels**, and then click **TCP/IP**.
2. The area labeled **Connect via:** should be set to **Ethernet**, and the area labeled **Configure:** should be set to **Using DHCP Server**. Once those are selected apply or save the changes.

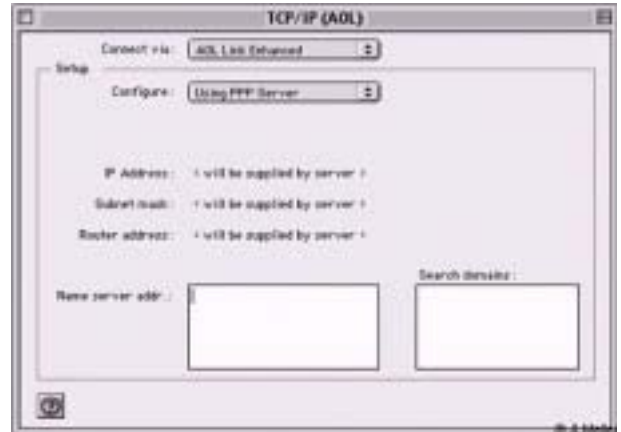

Disable HTTP Proxy:

Internet Explorer

1. Open Internet Explorer and click the **Stop** button. Click **Edit** and then select **Preferences**.
2. In the Internet Explorer **Preferences** window, under **Network**, select **Proxies**.
3. Uncheck all the check boxes and click **OK**.

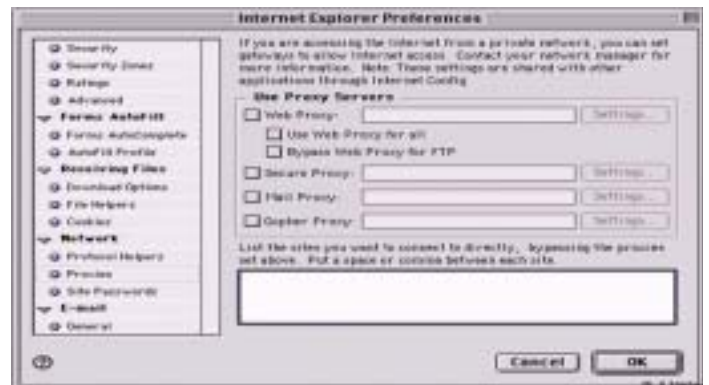

Windows Vista

1. Click on the **Start** menu, and select **Control Panel**.
2. Click on **Network and Internet**. (Skip this step if you do not see this Control Panel item.)
3. Click on **Network and Sharing Center**.
4. Click on **Manage network connections**.
5. Right click on **Local Area Connection** and choose **Properties**. If Windows say it needs your permission to continue, click **Continue**.
6. Select **Internet Protocol Version 4(TCP/IPv4)** and click **Properties**.
7. Select **Obtain an IP address automatically**.
8. Click **OK** to close the **TCP/IP Properties** window.
9. Click **OK** to close the **Local Area Connection Properties** window.
10. Click **Close** to close the **Network Connections** window.
11. Click **Close** to close the **Control Panel** window.
12. Restart your computer

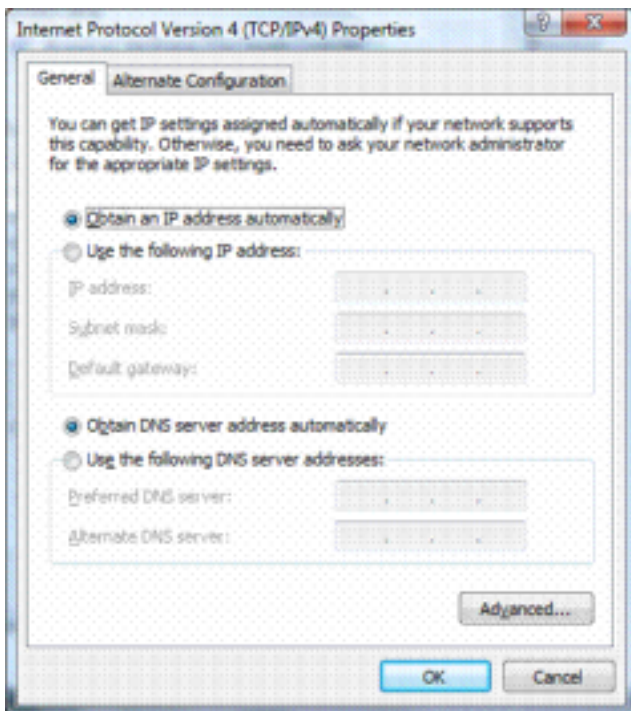

Win 98/ME (Cont'd)

1. Click on the **Start** button and move up to **Settings** and click on the **Control Panel**.
2. Double-click the **Network** icon.
3. The **Network** window appears, single-click on **TCP/IP — NIC(Network Interface Card)**. Click the **Properties** button.

Select the TCP/IP properties for the network adapter you will be using.

Click **Properties**.

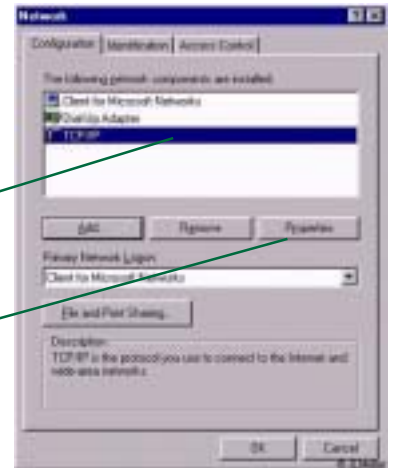

4. The **TCP/IP Properties** window will appear and select the **IP Address** tab. Select the **Obtain an IP address automatically** and then click **OK**.

Select **Obtain an IP address automatically**.

Click **OK**.



5. You will be asked to restart your computer to complete the configuration setup. Click **Yes** to restart your computer.

Win XP (Win 2K is very similar in look to Win XP)

1. From the Start menu, select **Control Panel**, then click on the **Network Connections** icon.
2. Double-click on the **Local Area Connection** icon and then click the **Properties** button.
3. The **Local Area Connection Properties** window appears. Click on **Internet Protocol (TCP/IP)**, then click on **Properties**.



4. The **Internet Protocol (TCP/IP) Properties** window will appear. Click on **Obtain IP address automatically**. Click on **Obtain DNS address automatically**. Then, click the **OK** button to complete the configuration setup.



Win 2K

1. From the Start menu, select **Settings**, then **Network and Dial-up Connections**, and then click on **Local Area Connection**.

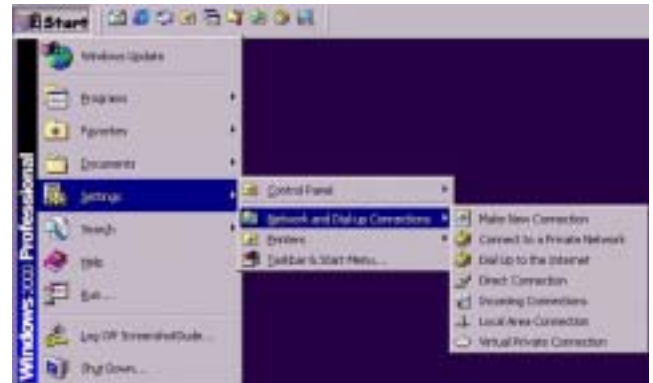

2. The **Local Area Connection Status** window appears. Click the **Properties** button.
3. The **Local Area Connection Properties** window appears. Select **Internet Protocol (TCP/IP)**, then click the **Properties** button.

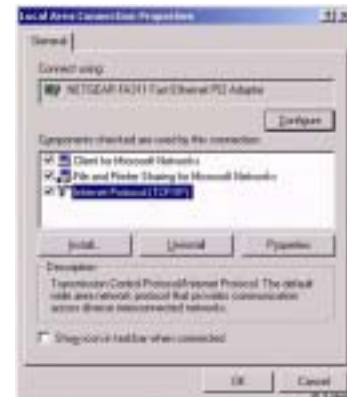

4. The **Internet Protocol (TCP/IP) Properties** window will appear. Click on **Obtain an IP address automatically**. Then click on **Obtain DNS address automatically**. Then click the **OK** button to complete the configuration setup.

